

# Experimental Courseware of Histology and Embryology

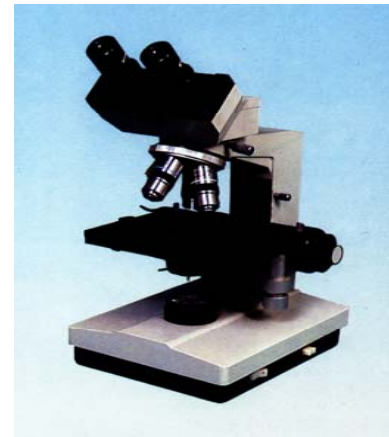
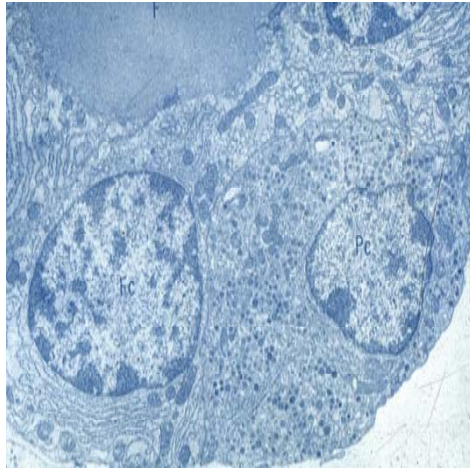
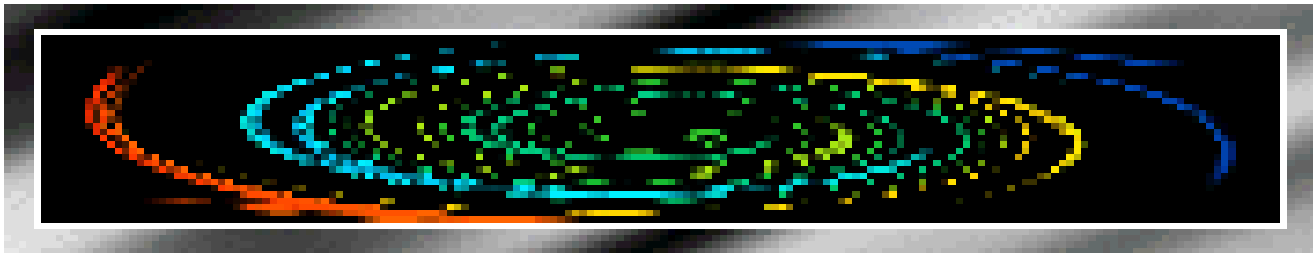

**Chapter 1 Introduction and Cell**

**Chapter 2 Epithelial tissue**

**Chapter 3 Connective Tissue**

**Chapter 4 Blood**

**Chapter 5 Cartilage and Bone**

**Chapter 6 Muscle Tissue**

**Chapter 7 Nerve Tissue**

**Chapter 8 Circulatory System**

**Chapter 9 Immune System**

**Chapter 10 Skin**

**Chapter 11 Digestive Tract**

**Chapter 12 Digestive Gland**

**Chapter 13 Respiratory System**

**Chapter 14 Urinary System**

**[Chapter 15 Endocrine System](#)**

**Chapter 16 Sense Organs**

**Chapter 17 Male Reproduction**

**Chapter 18 Female Reproduction**

**Chapter 19 Embryology 1**

**Chapter 20 Embryology 2**

# Chapter 15 endocrine system

## I Slides

## II Sections

NO.39 thyroid gland

NO.40 parafollicular cell

NO.41 parathyroid gland

NO.42 adrenal

NO.43 hypophysis

III EM photos: 40~43

IV Summary :

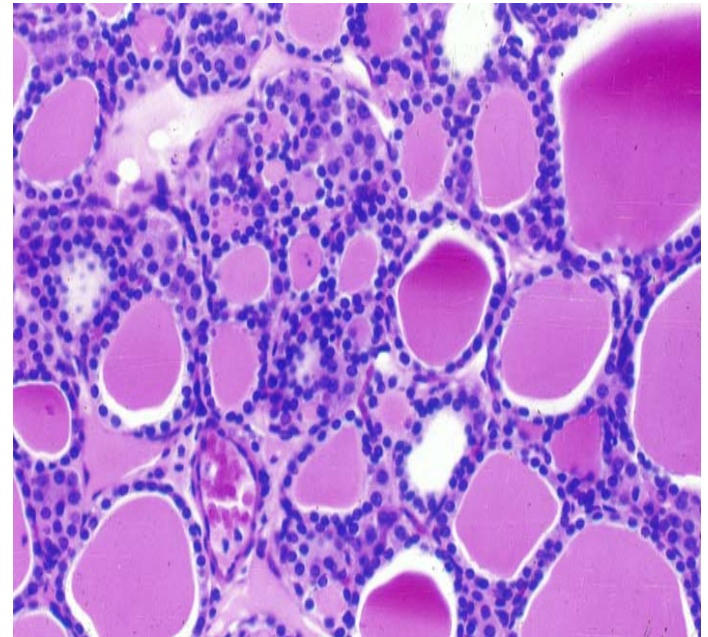

# **summary:**

**1.The structure of thyroid gland and parathyroid gland**

**2.The structure and function of hypophysis**

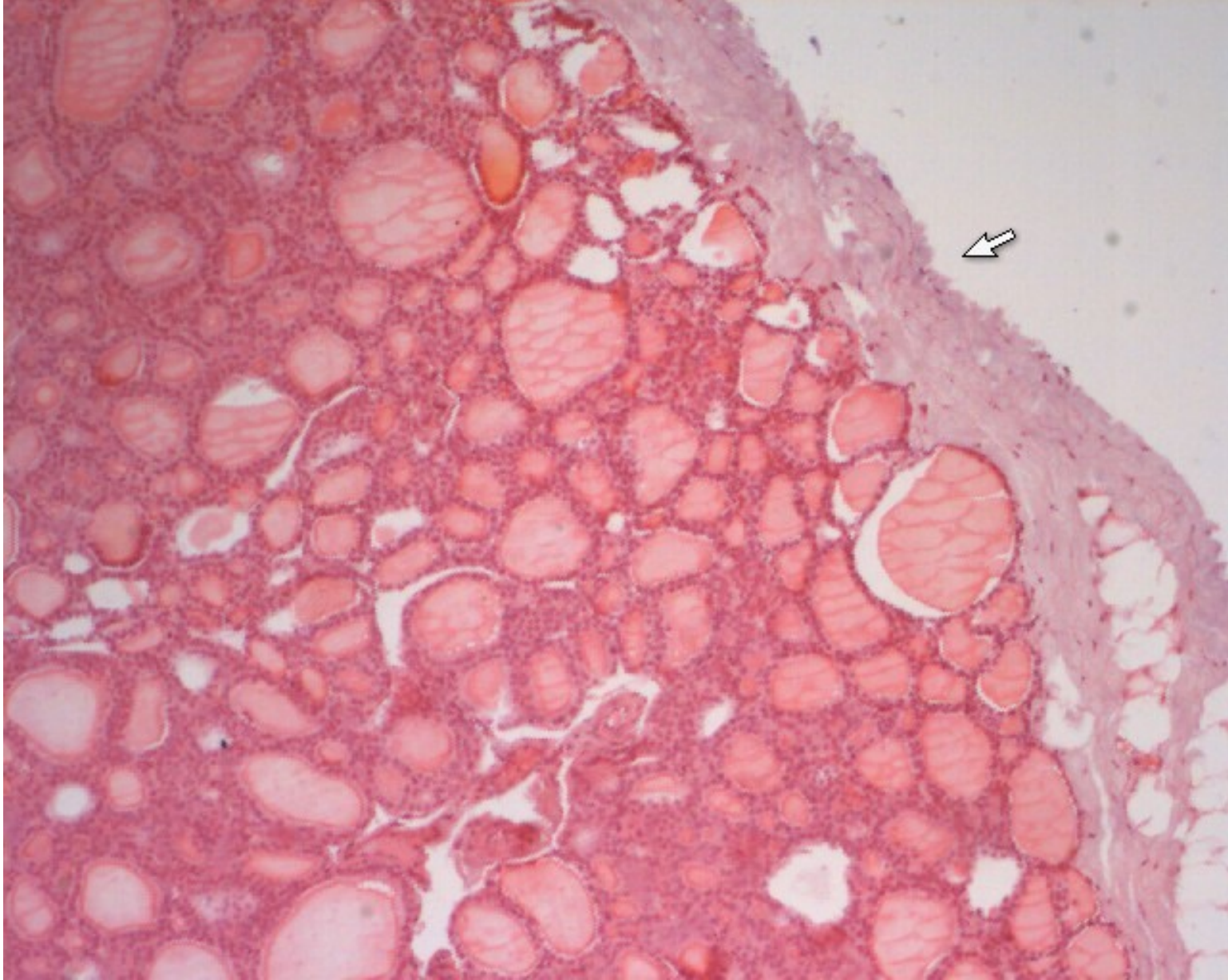

**thyroid gland**

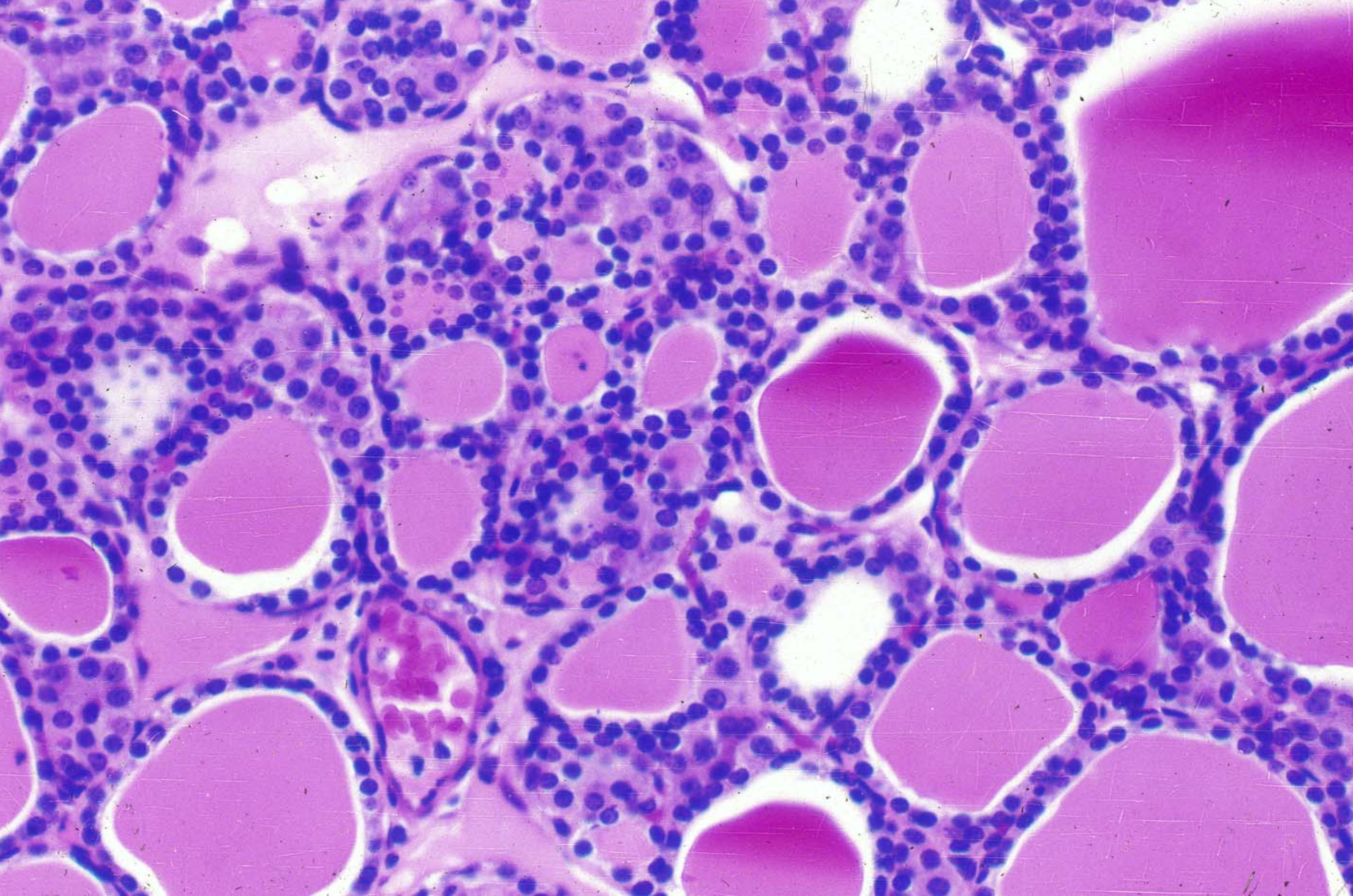

**thyroid gland**

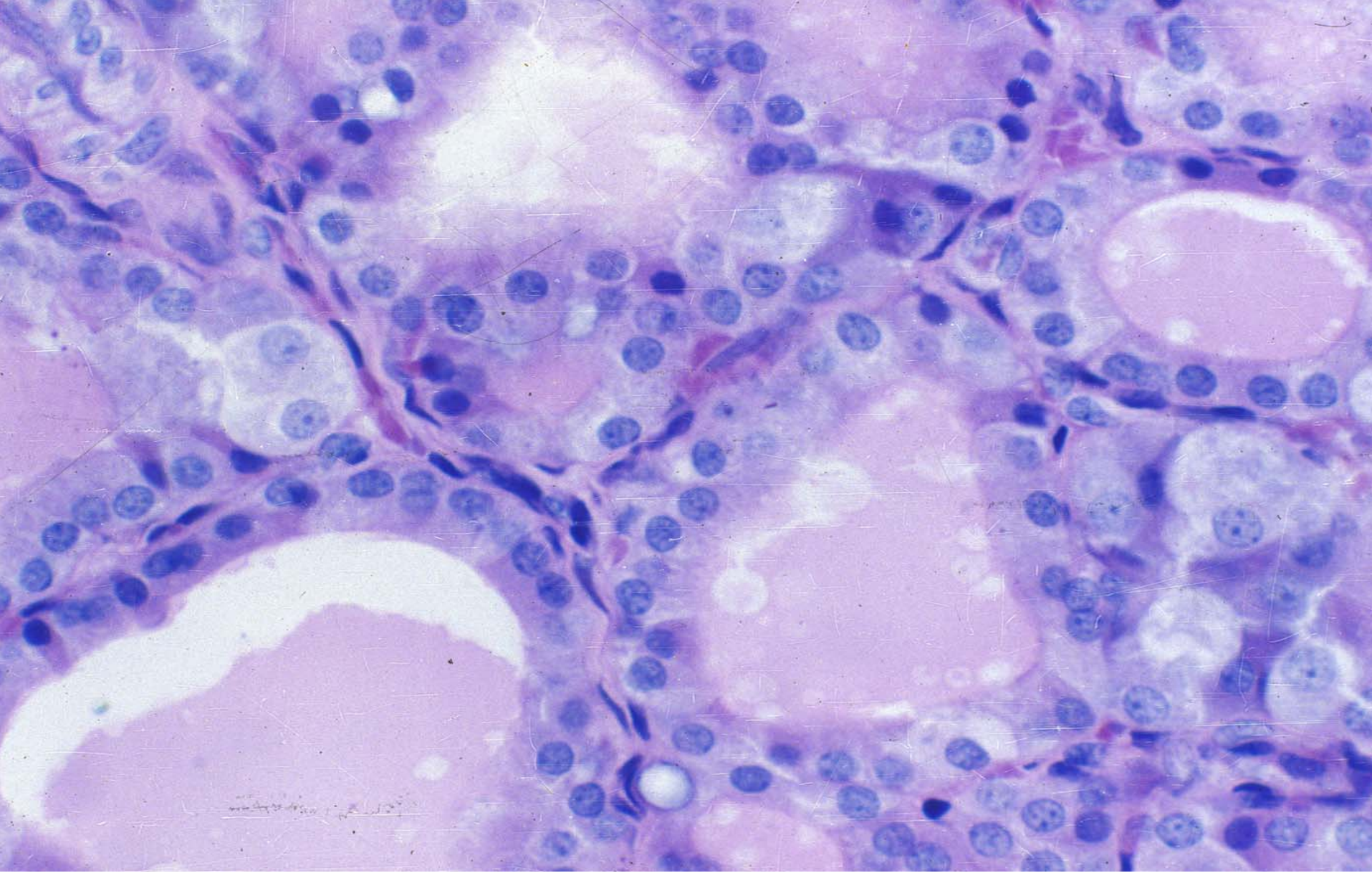

**thyroid gland**

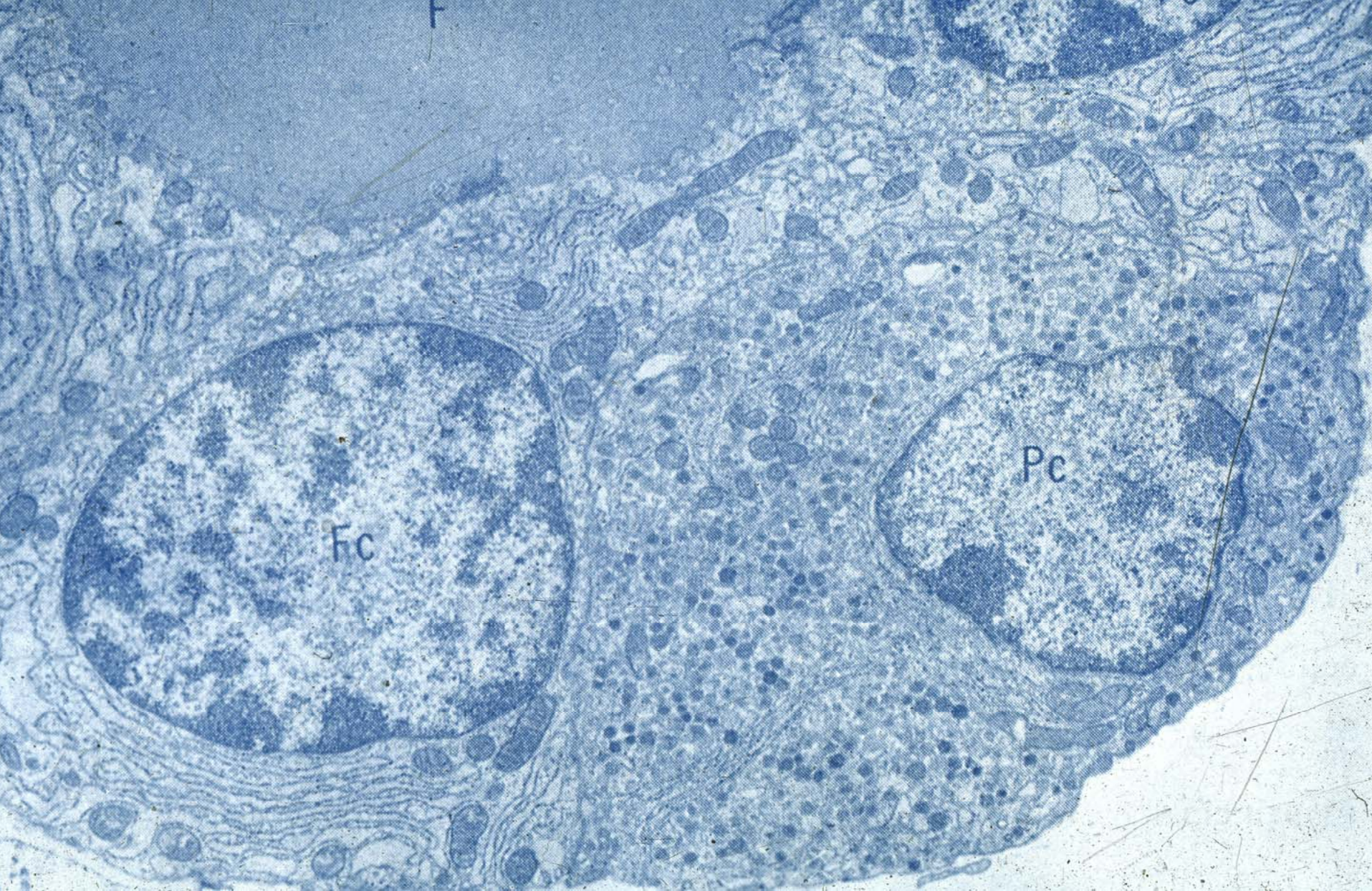

**Follicular epithelial cell and parafollicular cell**



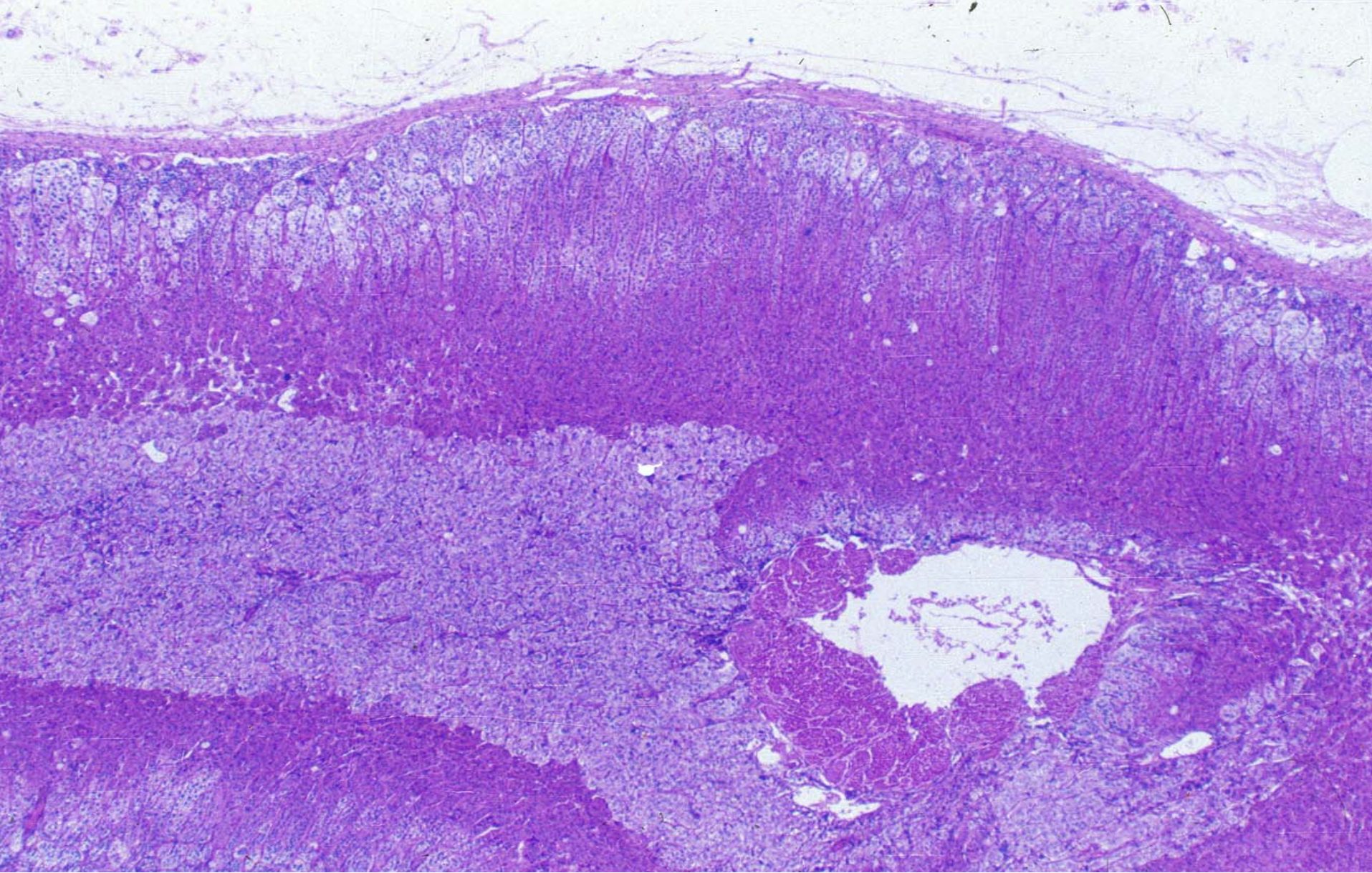

**adrenal**

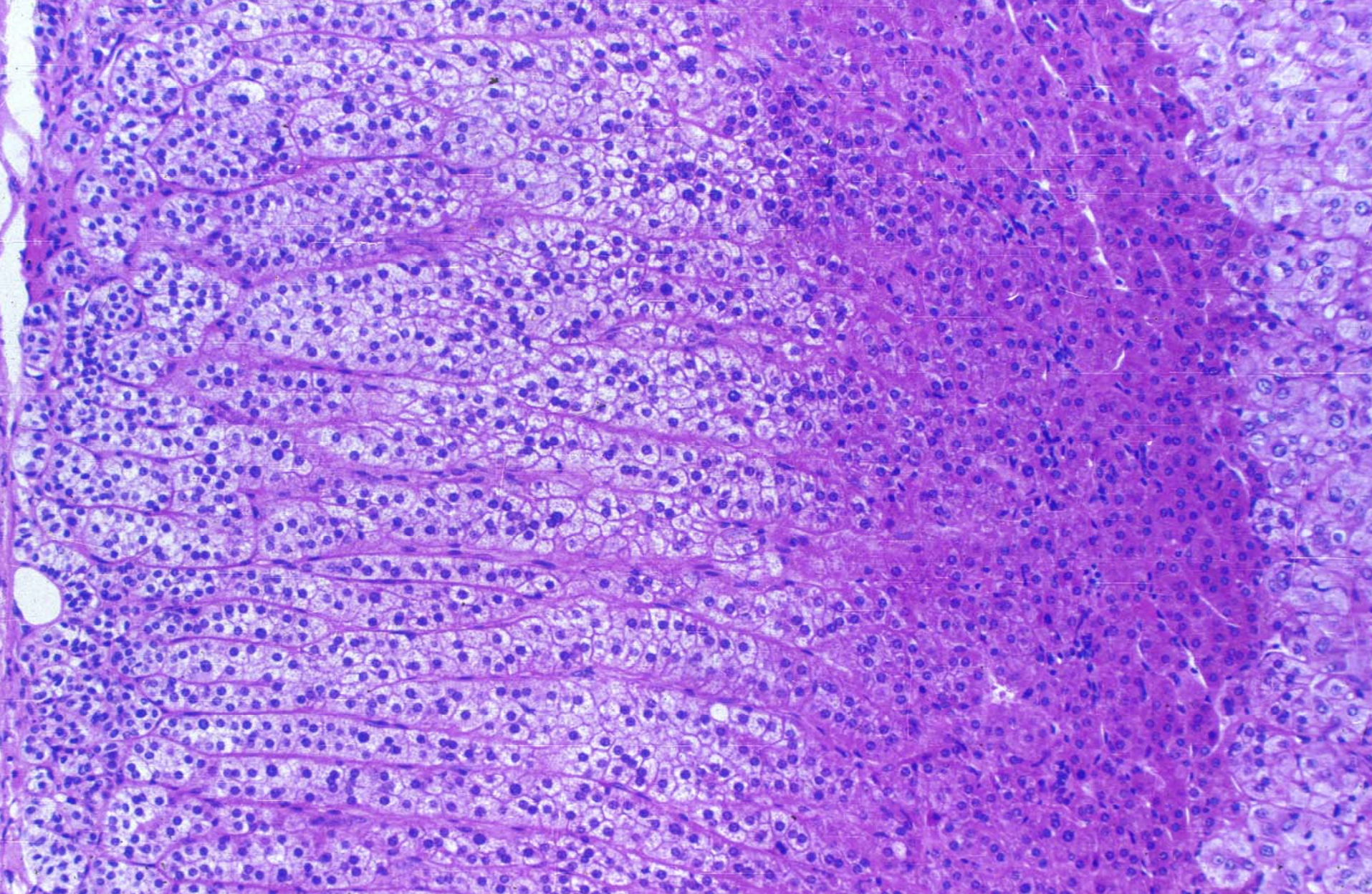

**Cortex of adrenal**

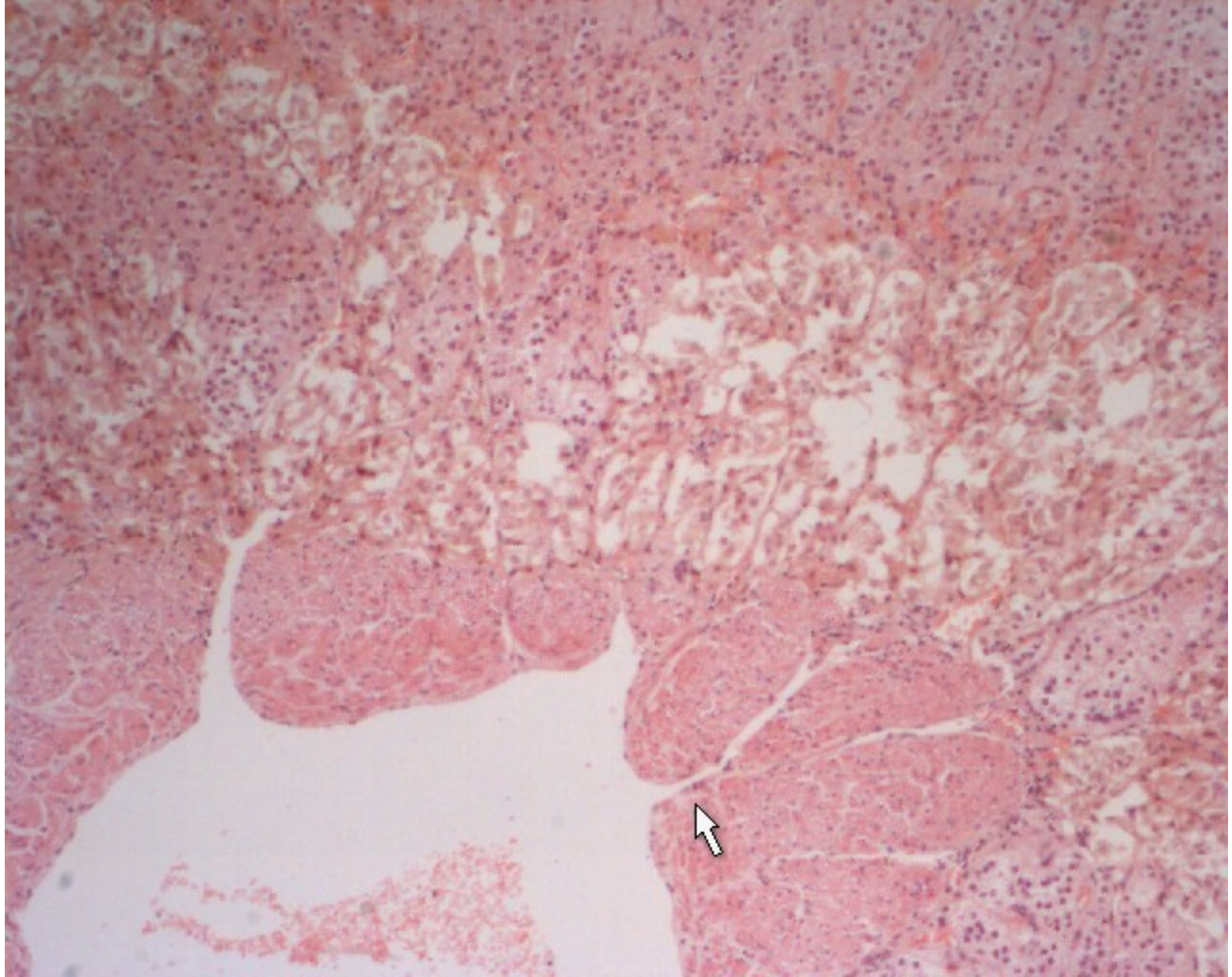

**Medulla of adrenal**

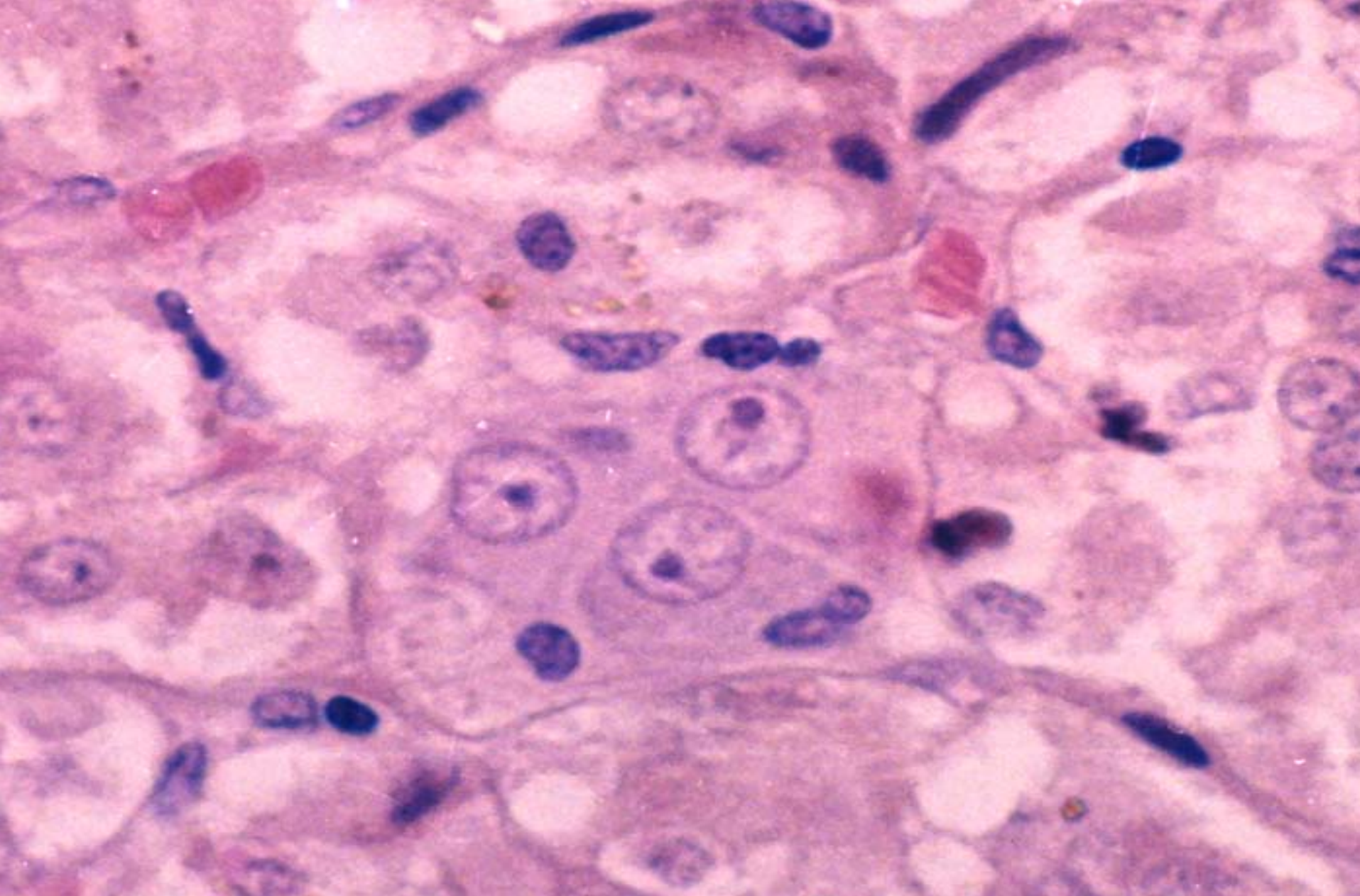

**Ganglion cell**

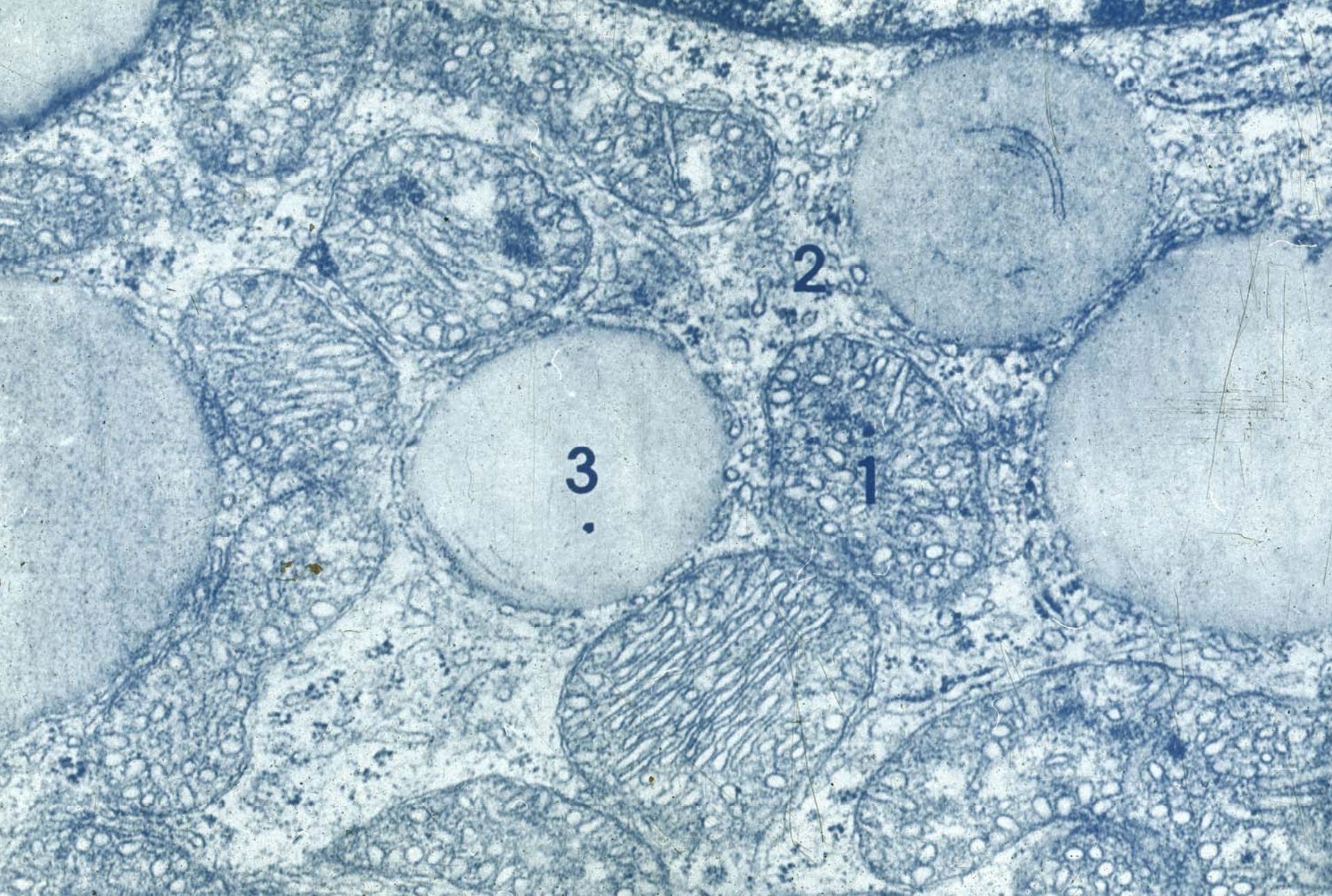

**corticotroph**

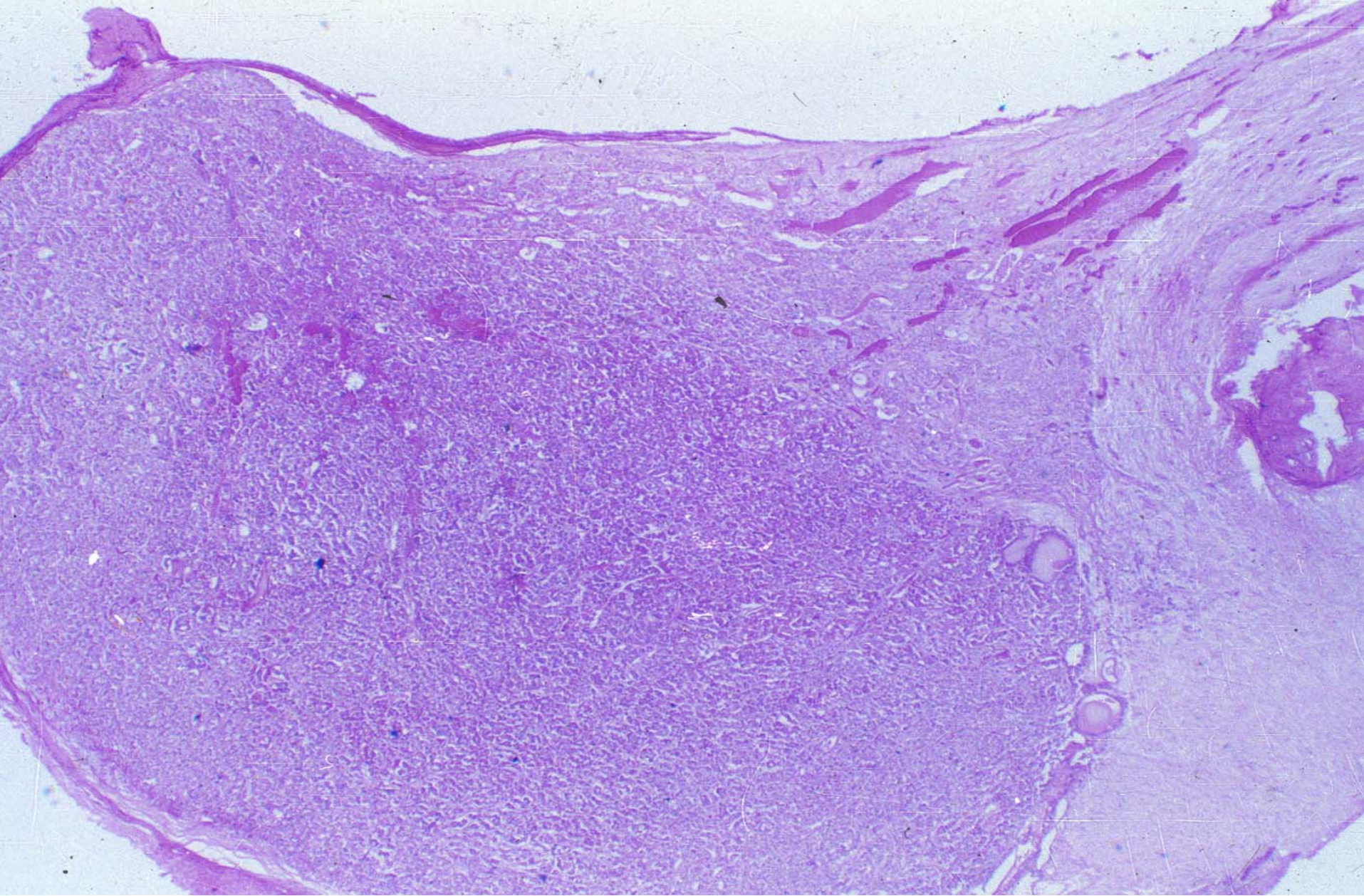

**hypophysis**

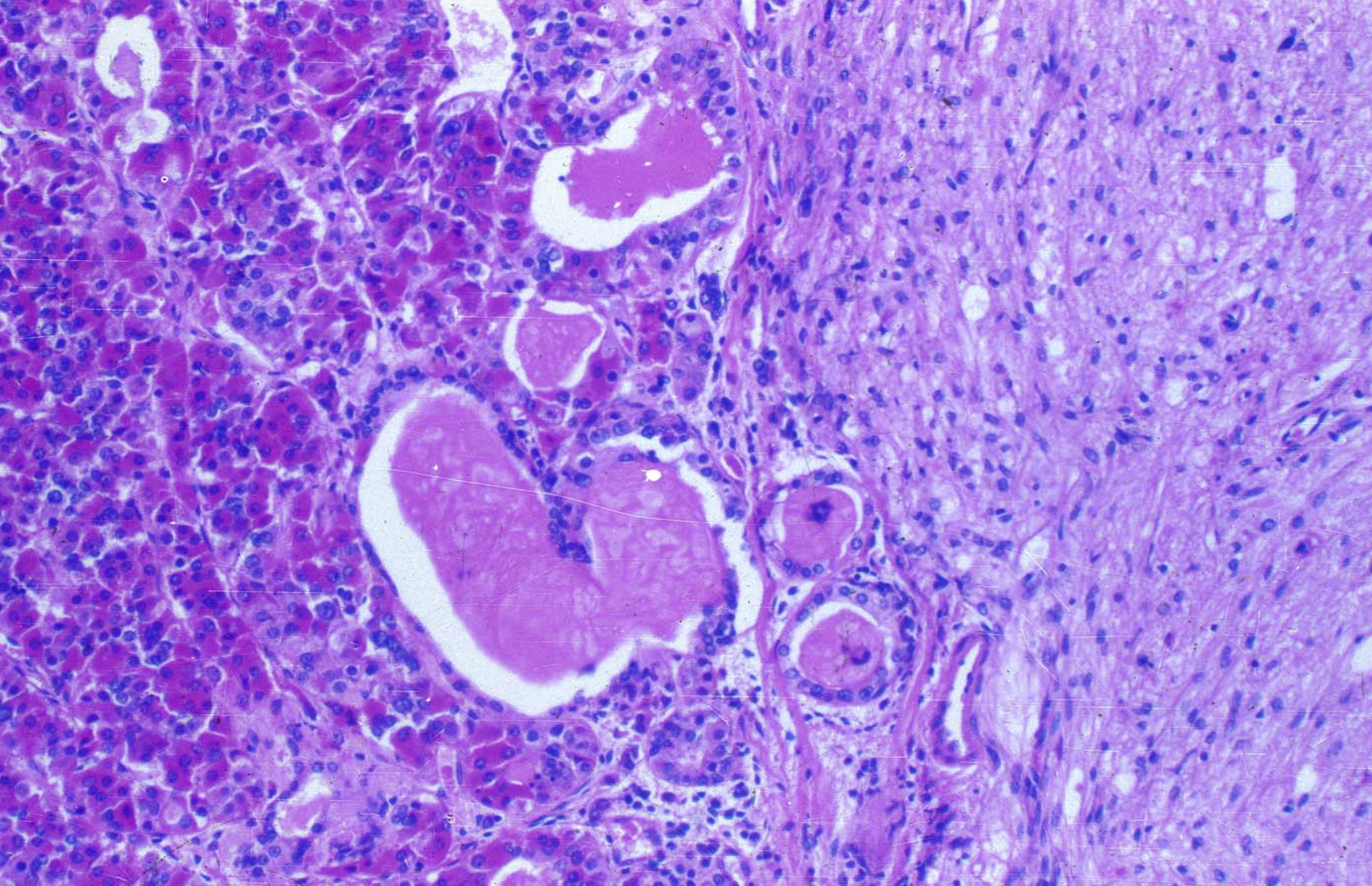

**hypophysis**

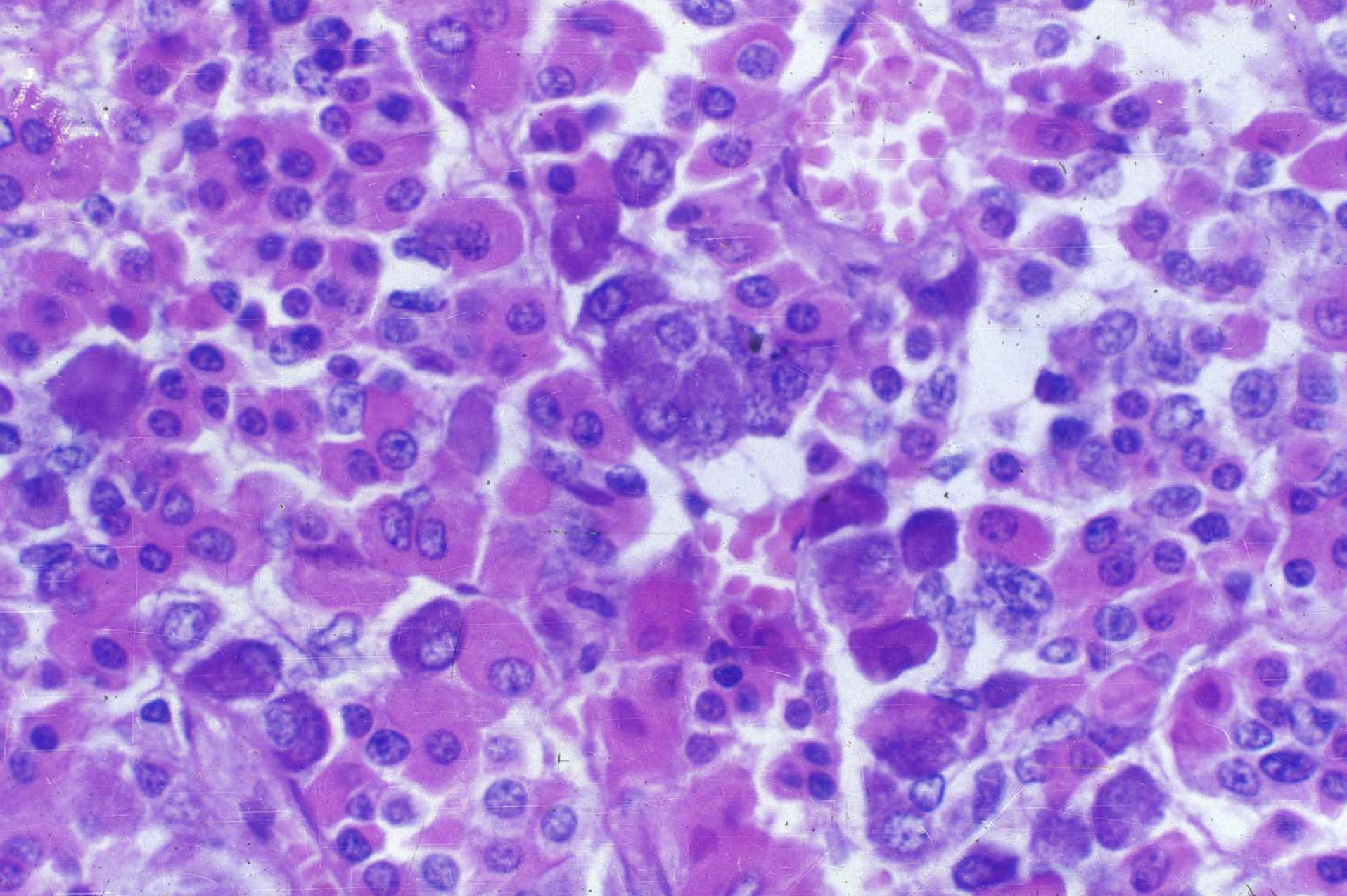

**Pars distalis**



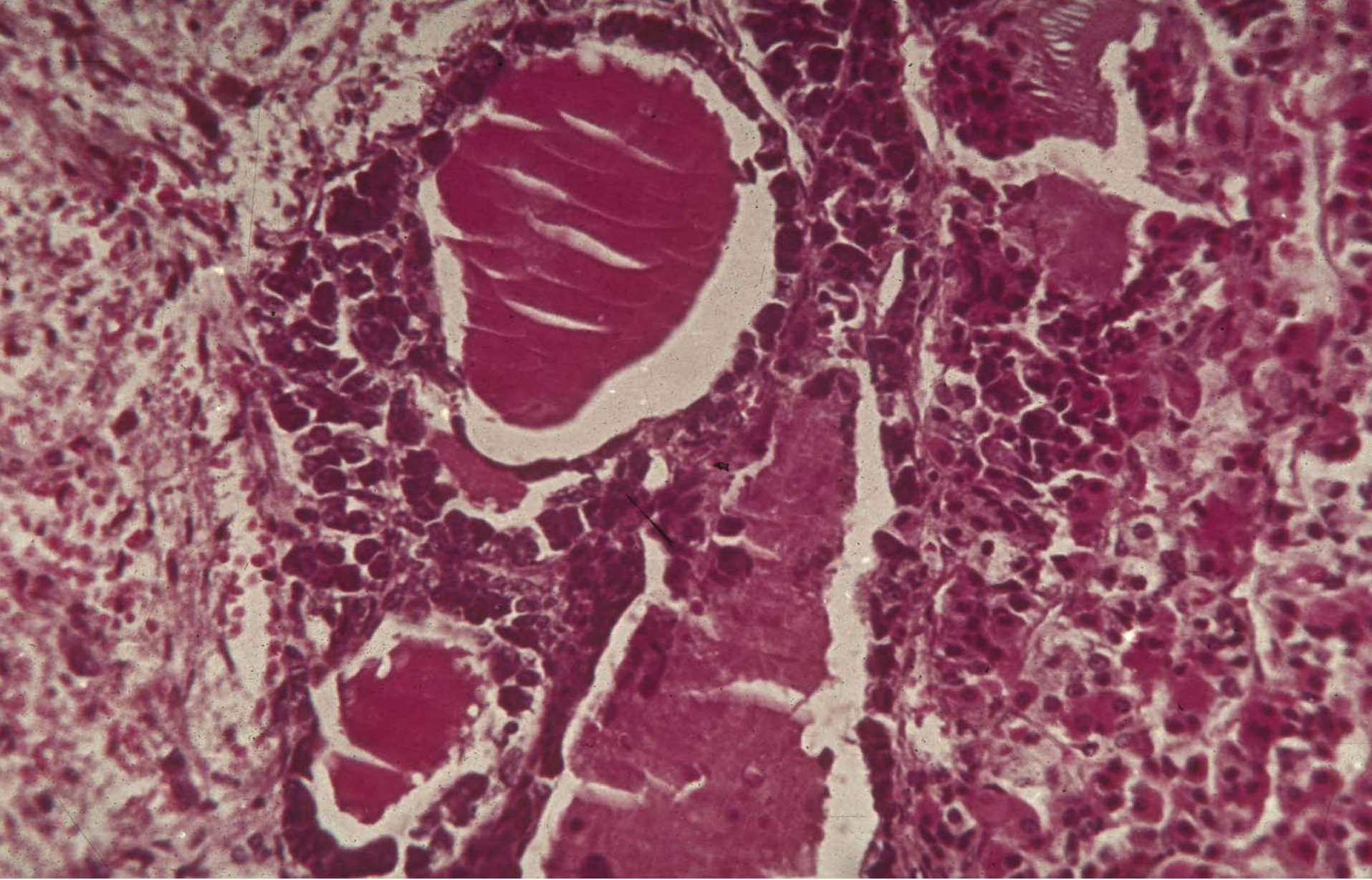

**Pars intermedia**

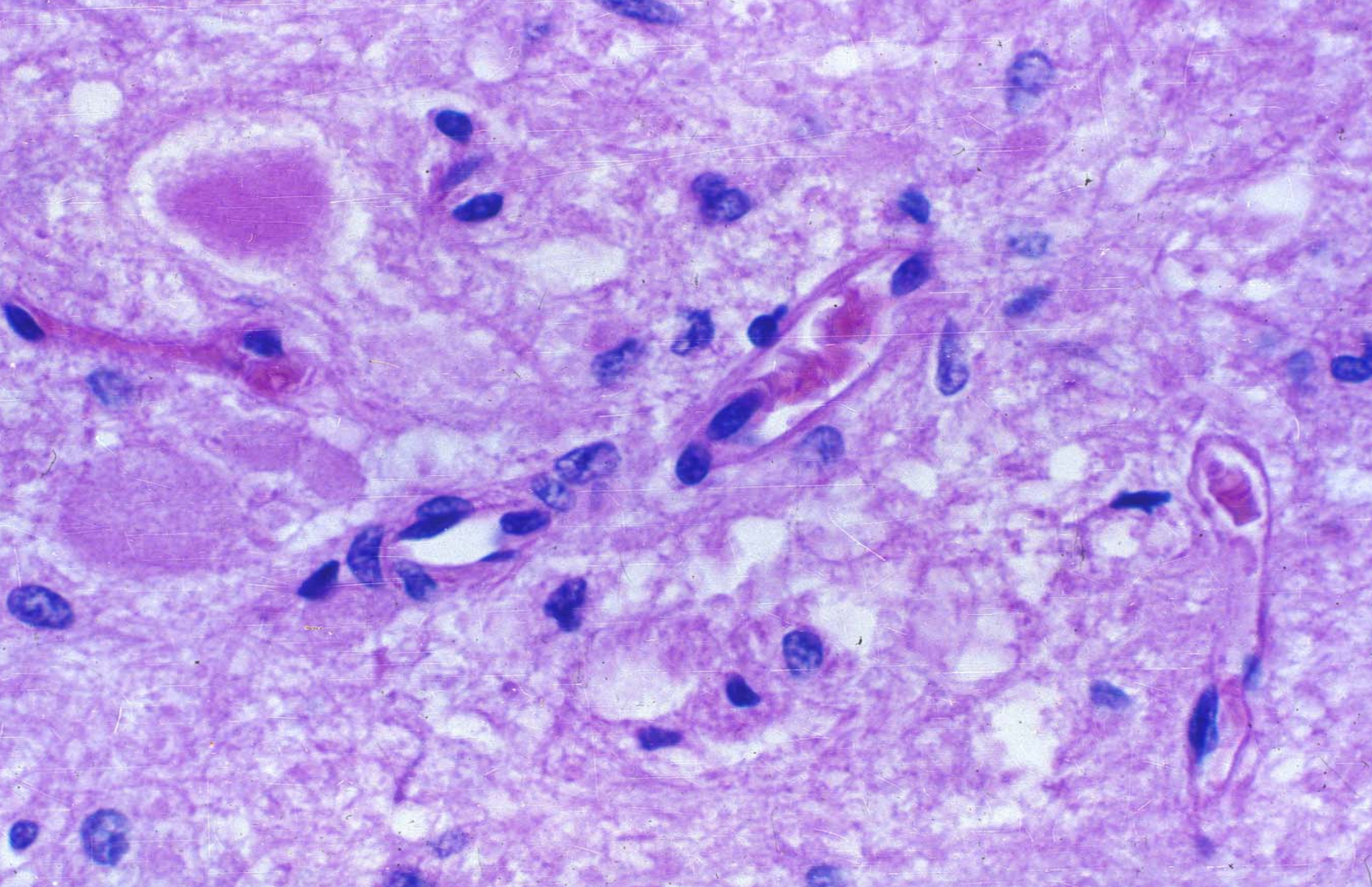

**Pars nervosa**

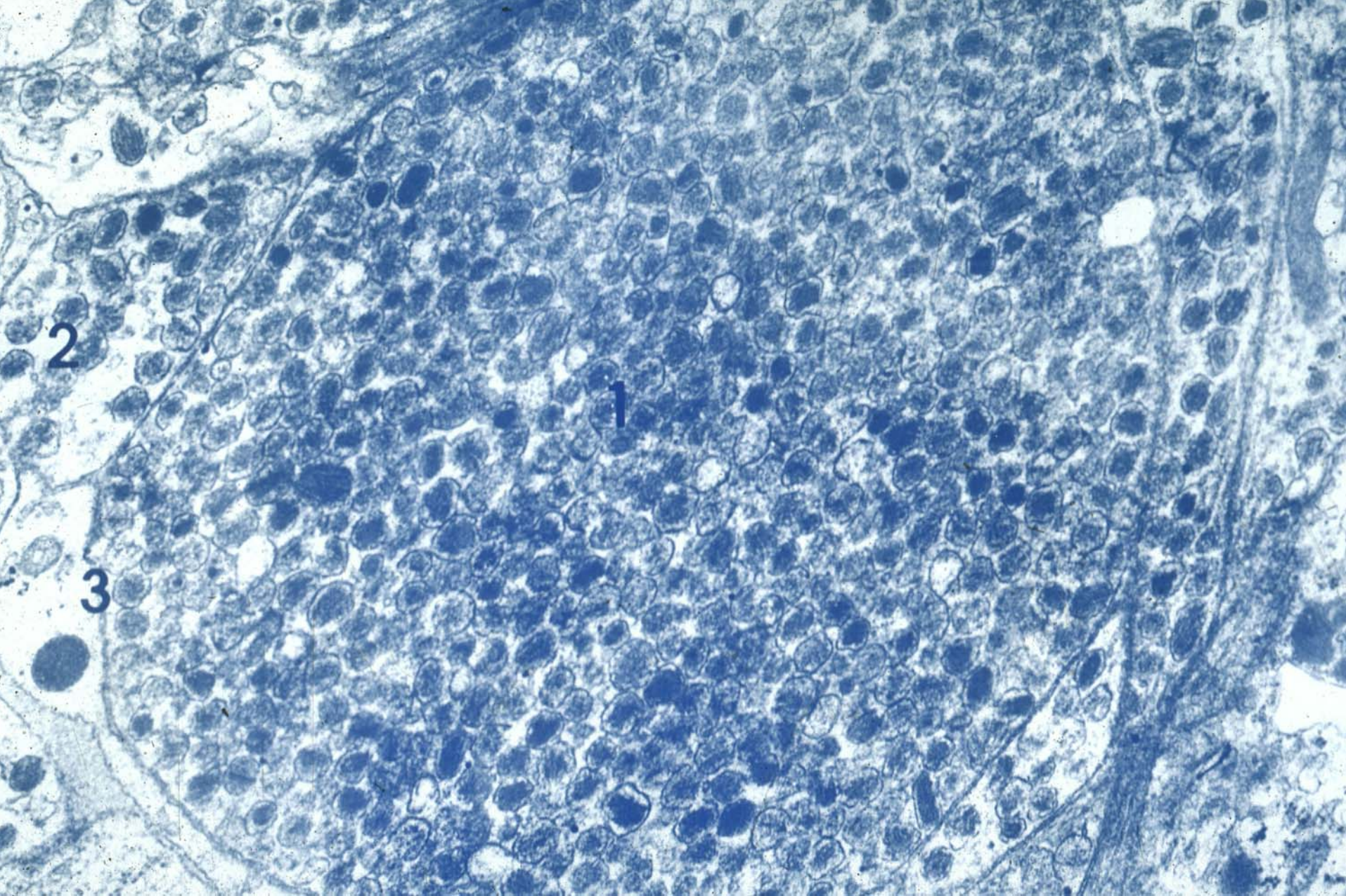

**Herring body**

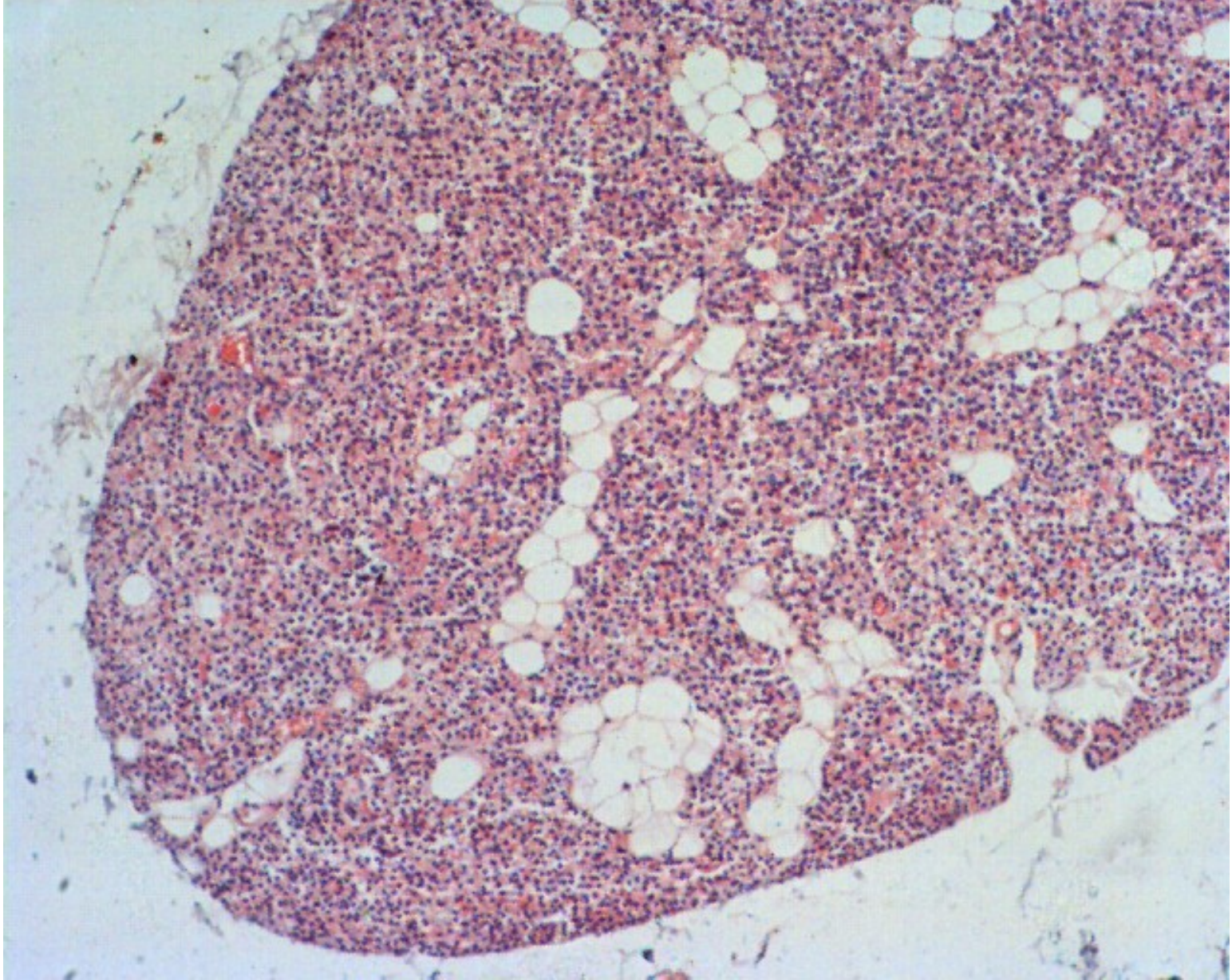

**Parathyroid gland**

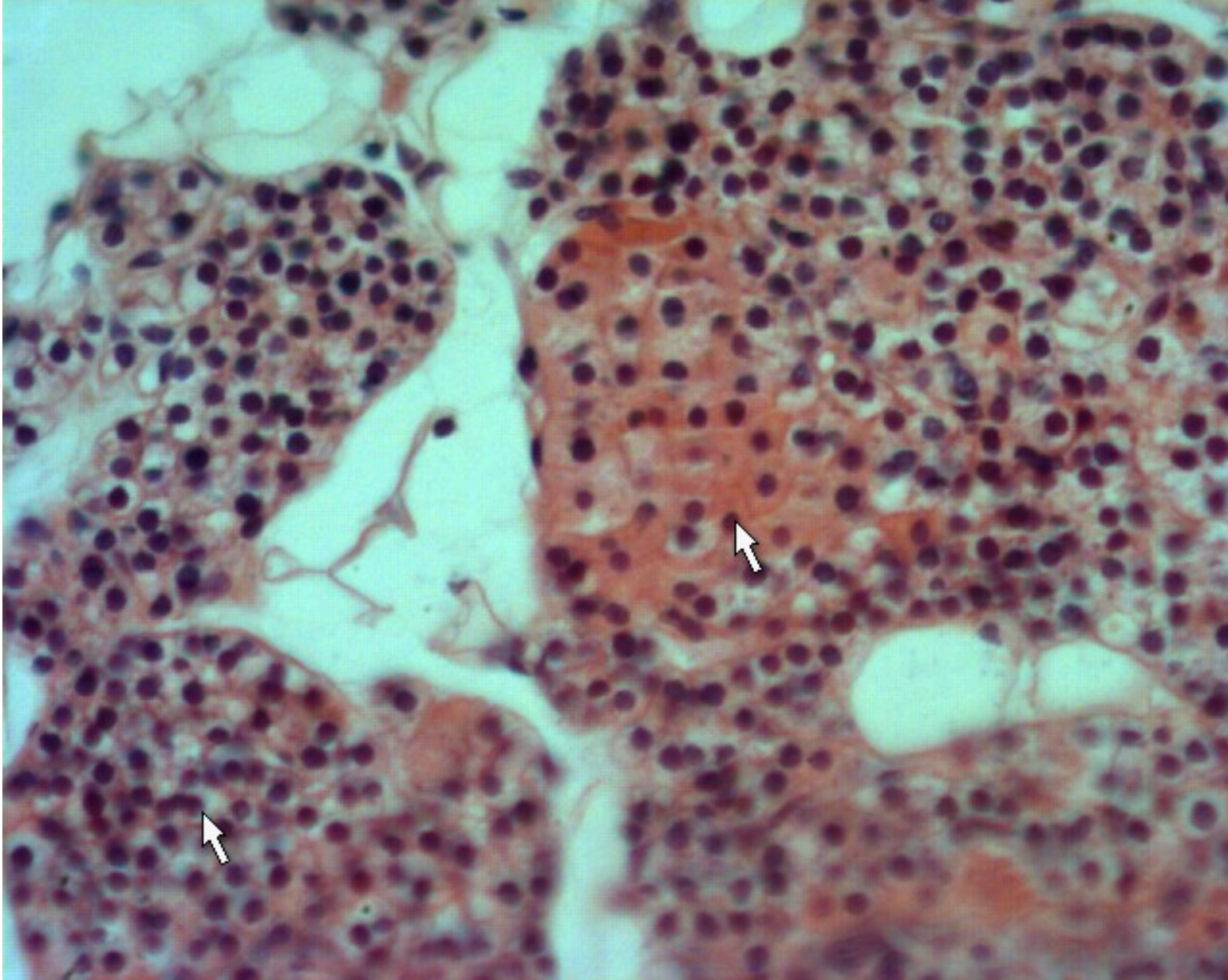

**Parathyroid gland**



**Thyroid gland**

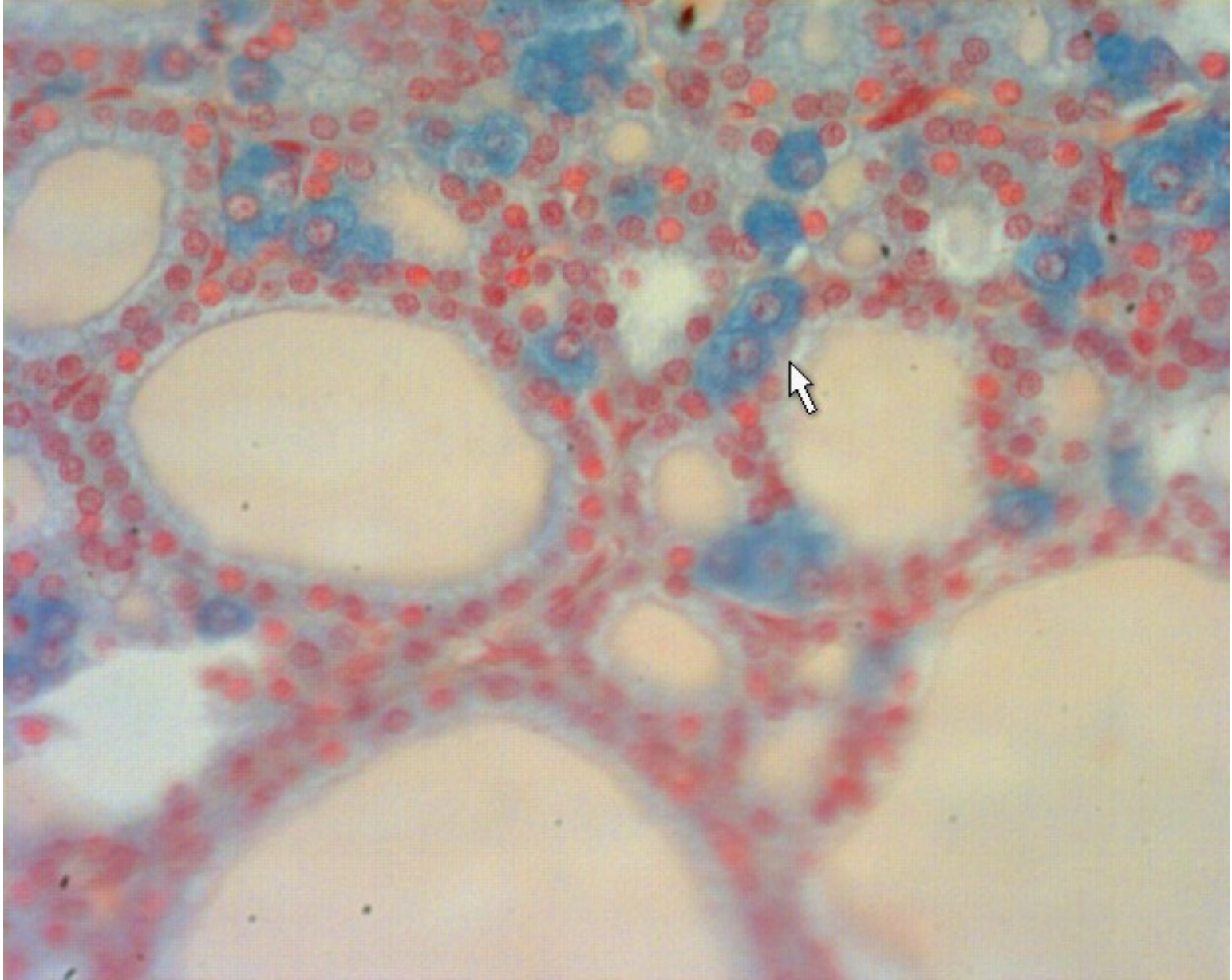

**Parafollicular cell**

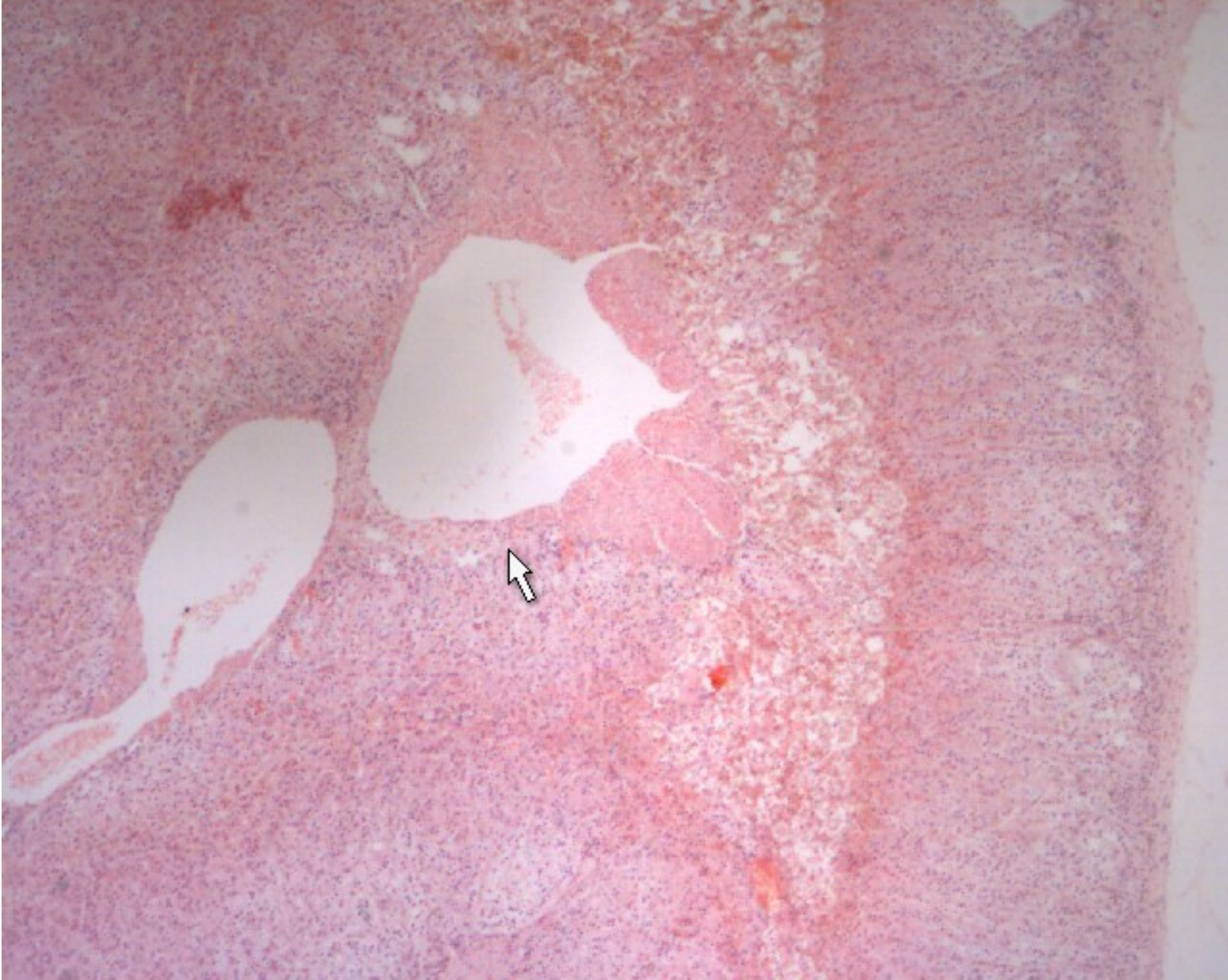

**adrenal**



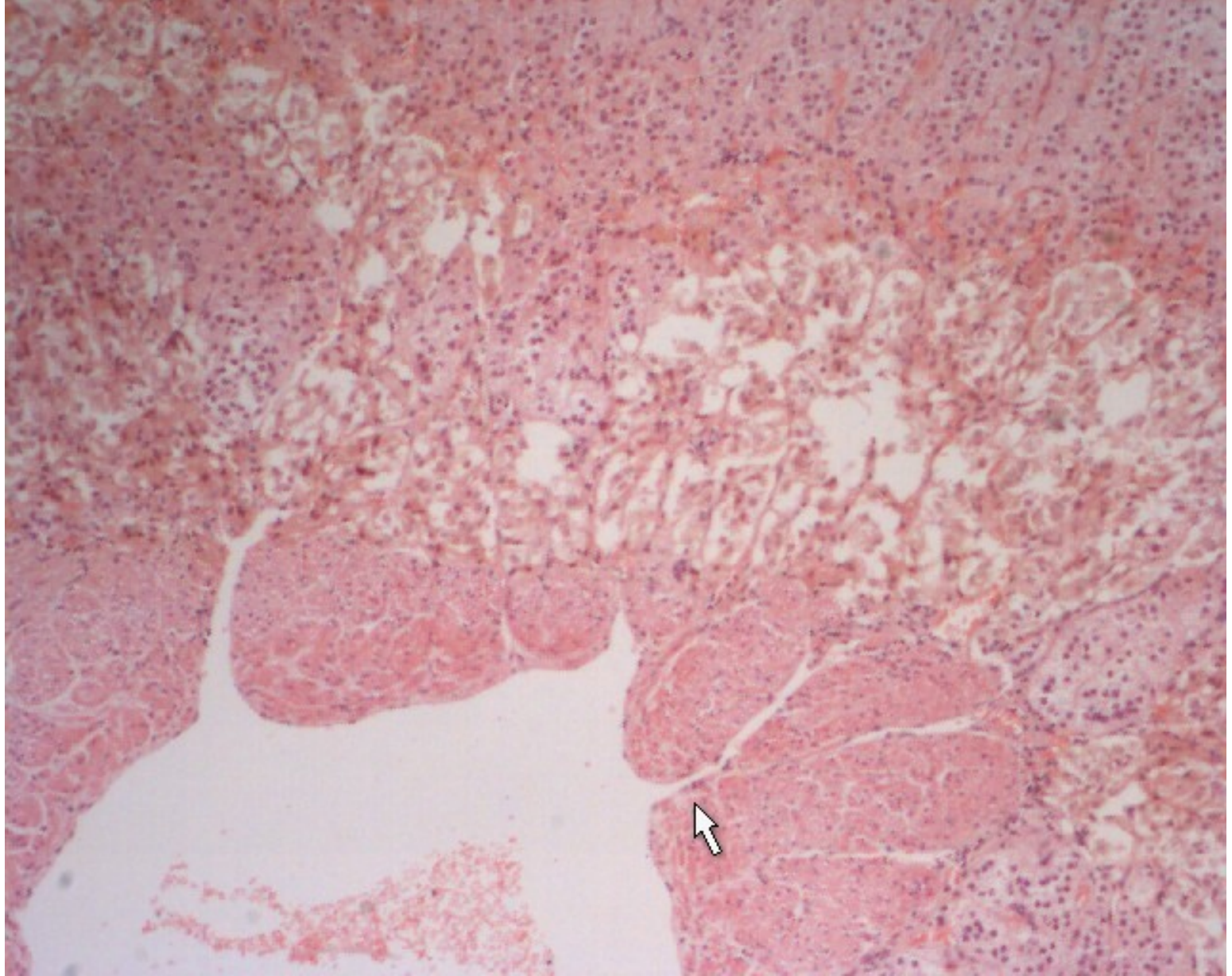

**Central vein**

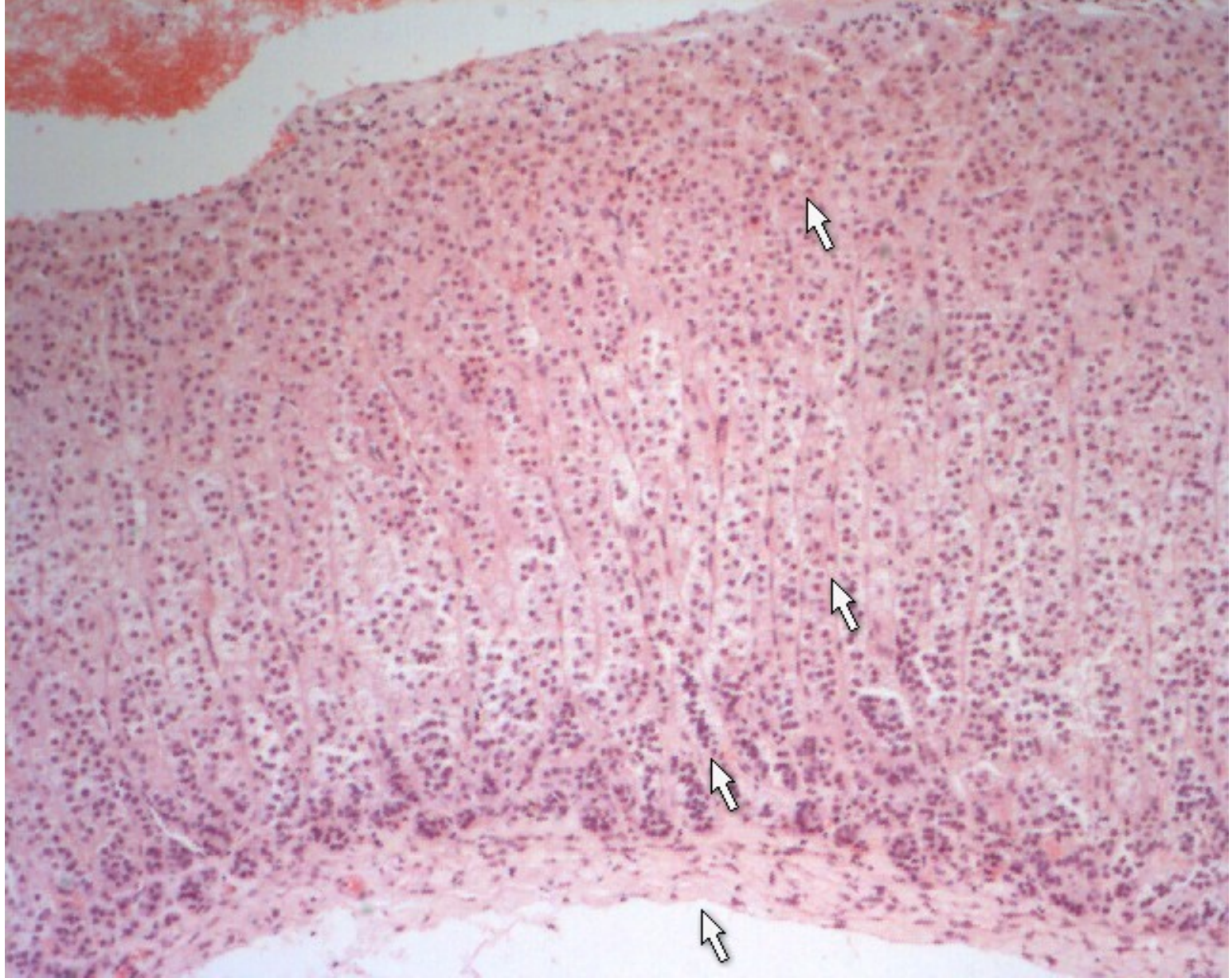

**Cortex of adrenal**

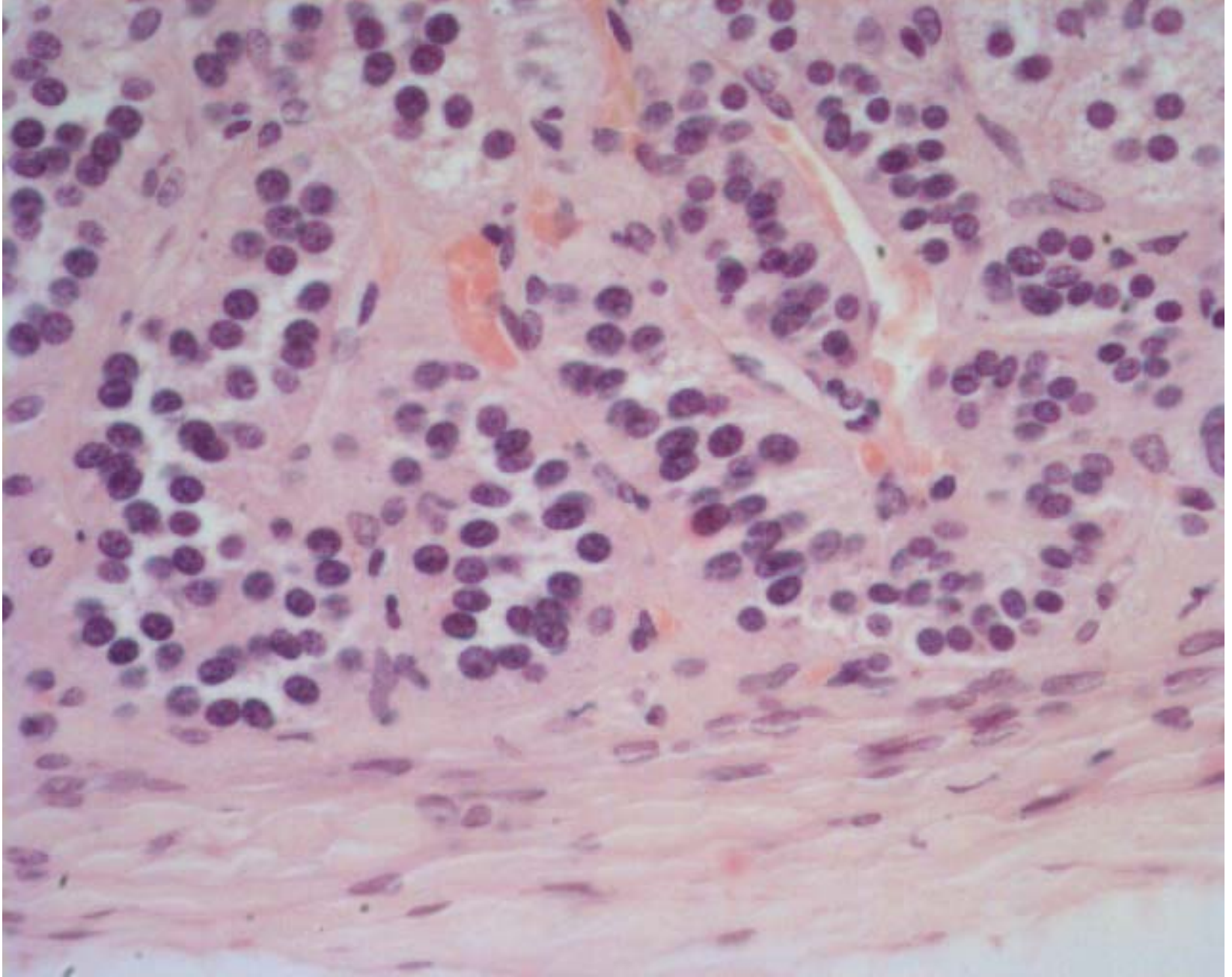

**Zona glomoid**

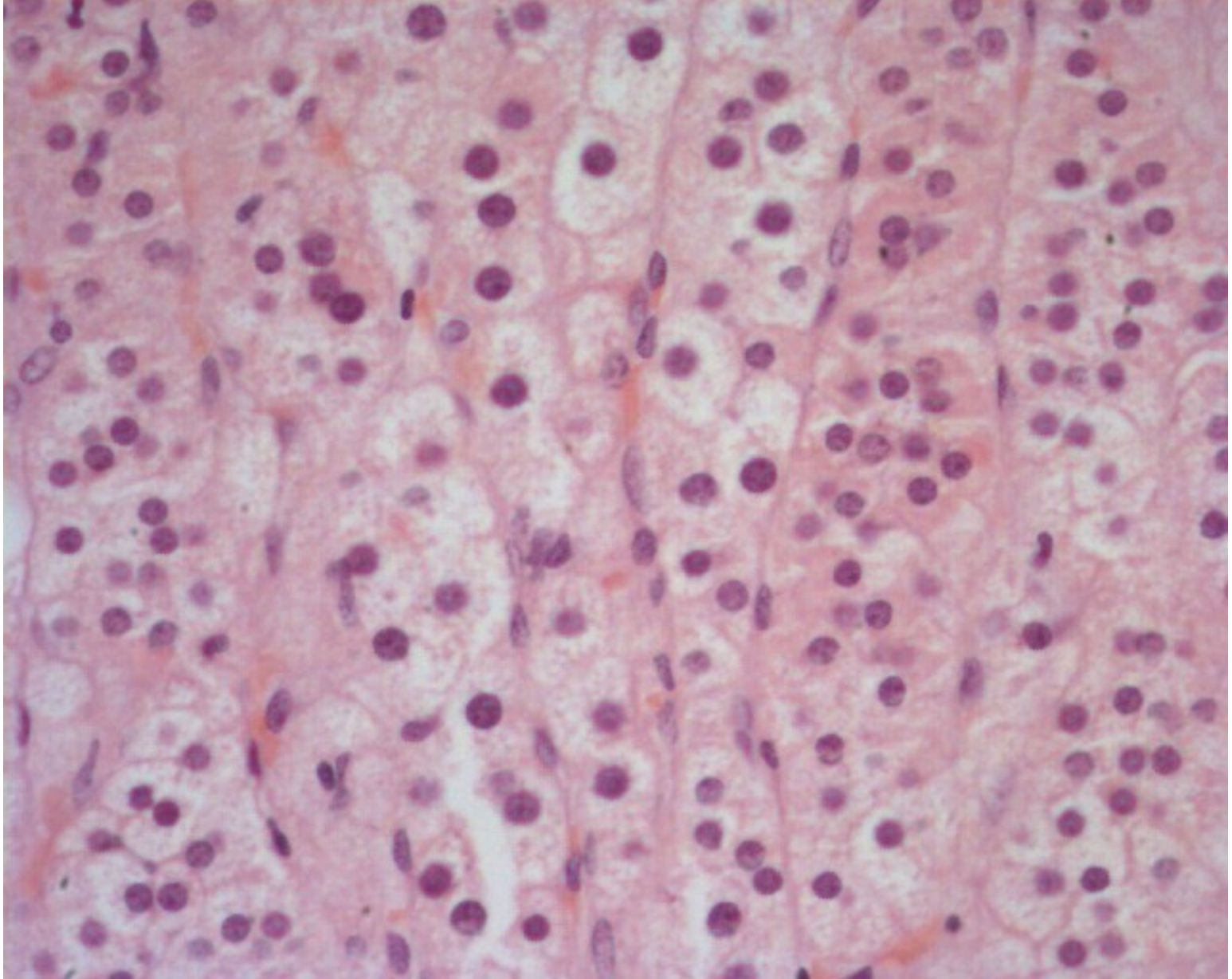

**Zona fascicular**

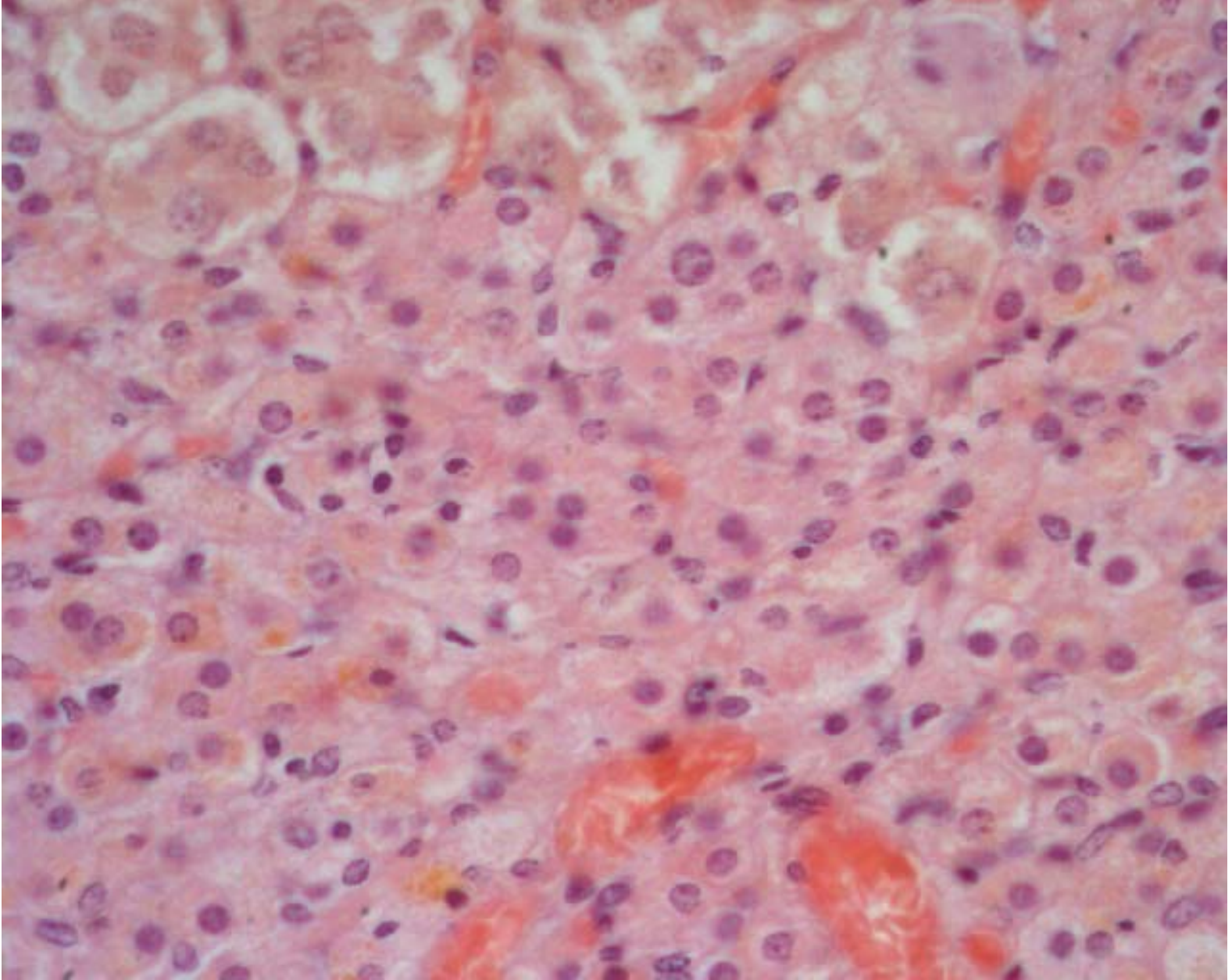

**Zona reticularis**

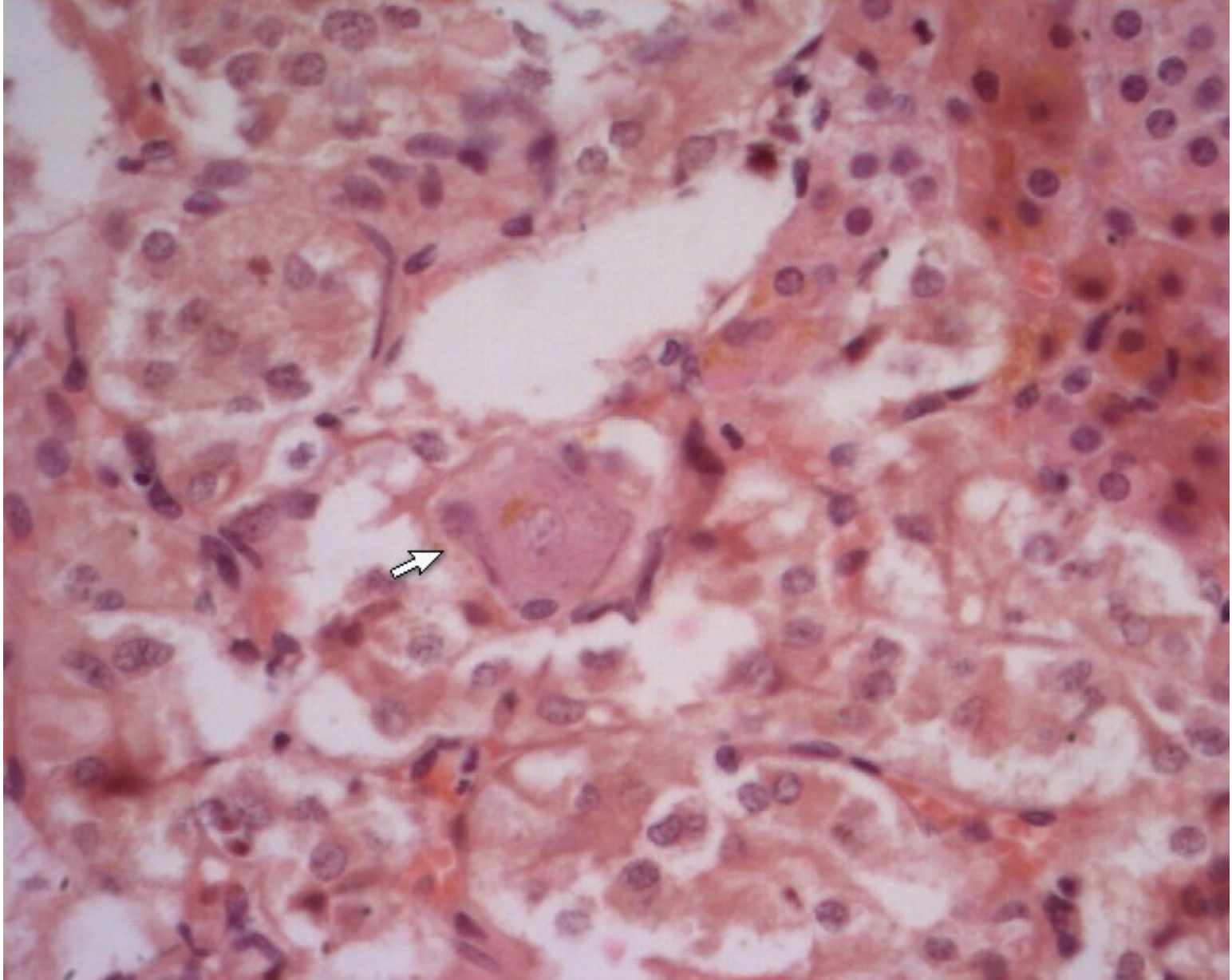

**Gonglion cell**

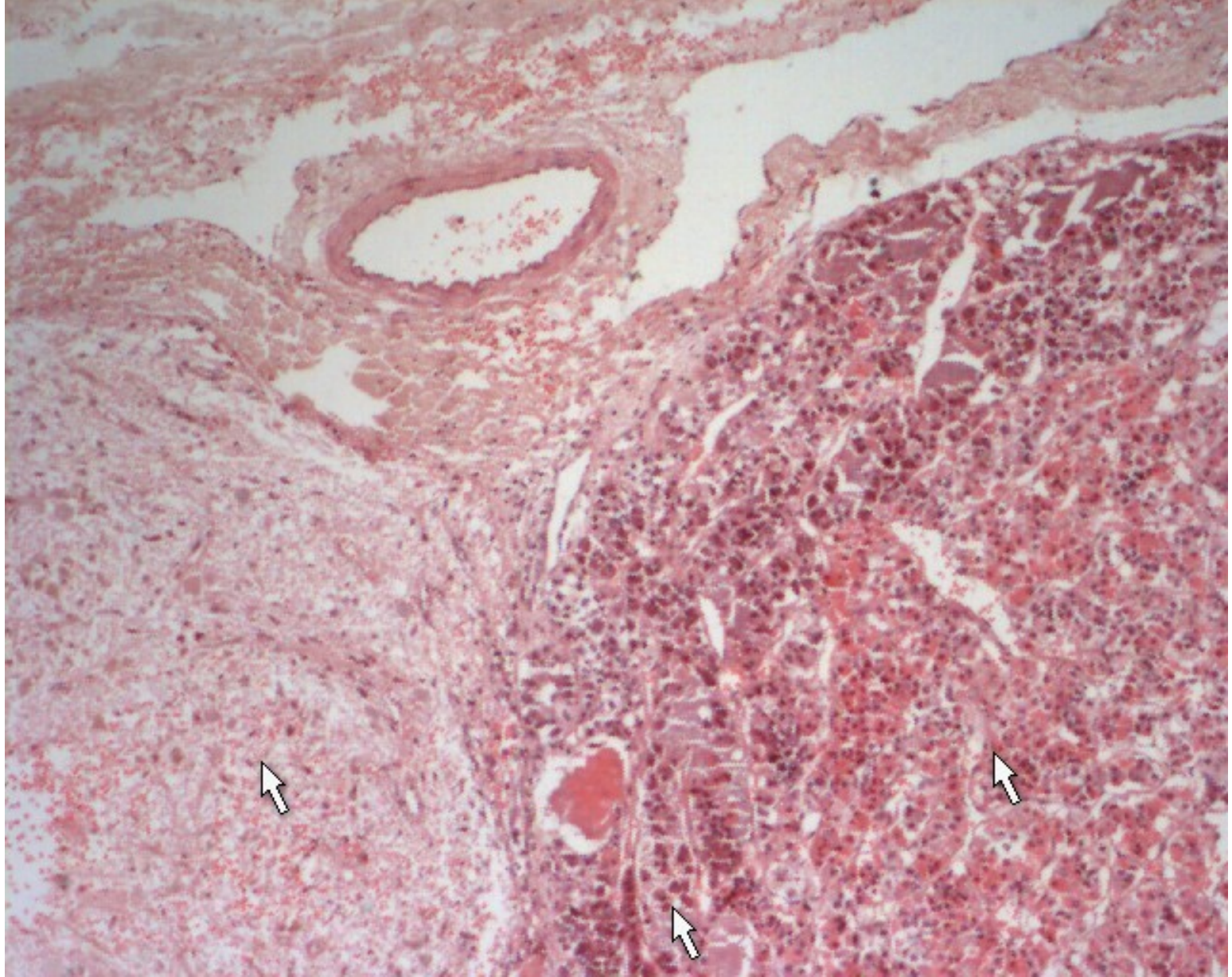

**hypophysis**

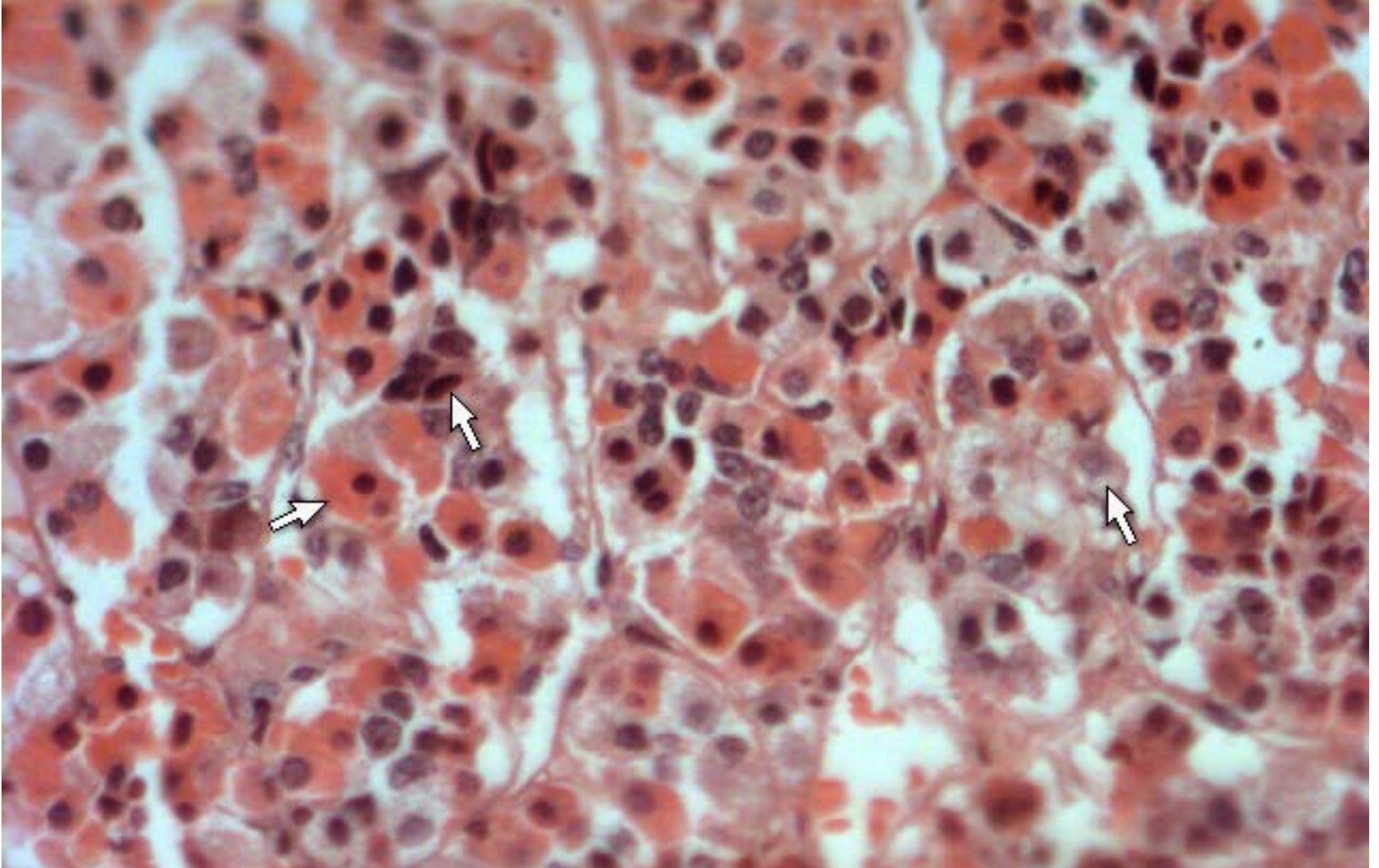

**Parathyroid gland**



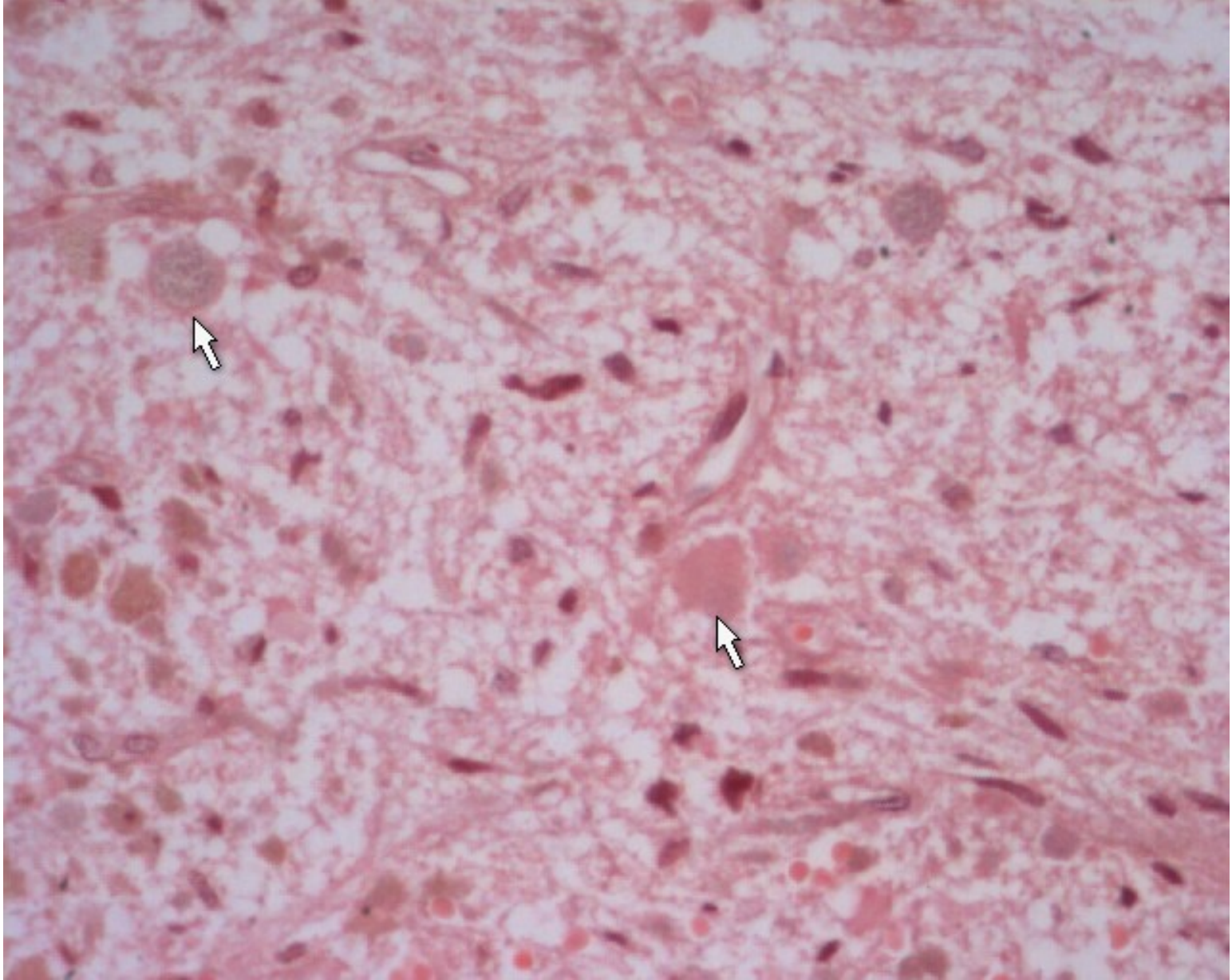

**Herring body**

